

**PLAN SHOWING THE PROPOSED RESIDENTIAL BUILDING AT S.NO. 440/3e OF MINJUR VILLAGE**

SCALE 1"=80"

*Scrutinising Plan*  
A1/5288/89  
19/11/89

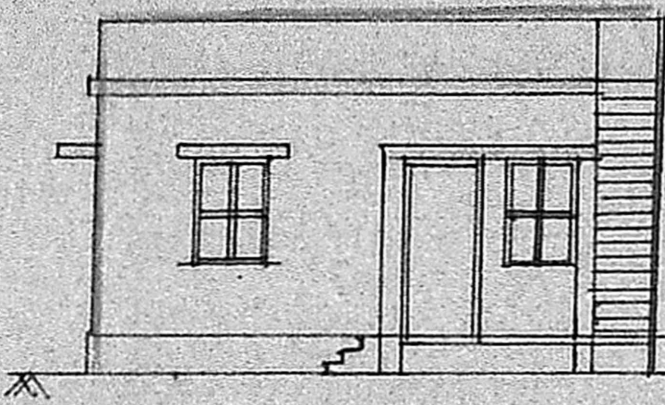

FRONT ELEVATION

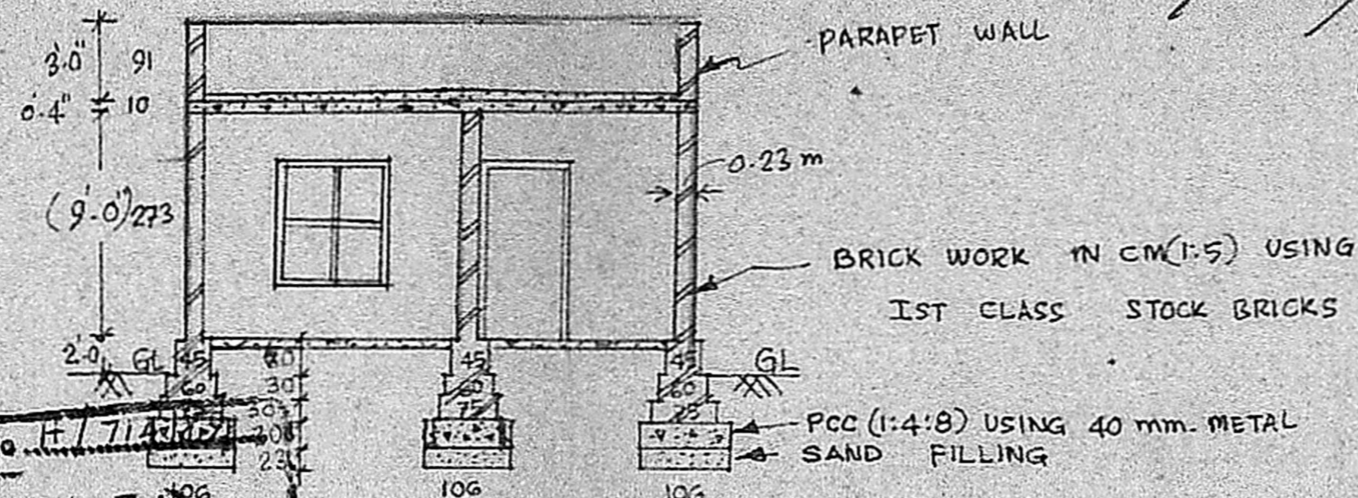

SECTION ON A-A

Planning Permit No. H/7143/89  
**APPROVED**  
Subject to the conditions in this Office letter.  
No. A1/5288/89 Dt. 19-11-89  
FOR MEMBER SECRETARY  
MADRAS METROPOLITAN DEVELOPMENT AUTHORITY

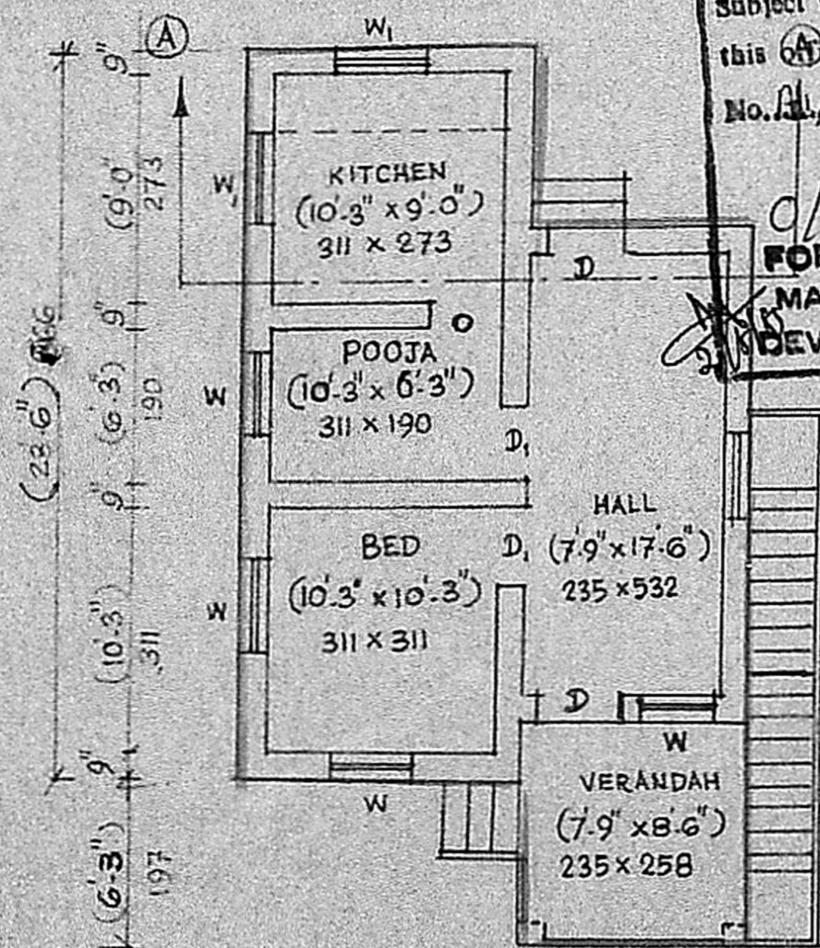

GROUND FLOOR PLAN

(SCALE: 1" TO 8'0")

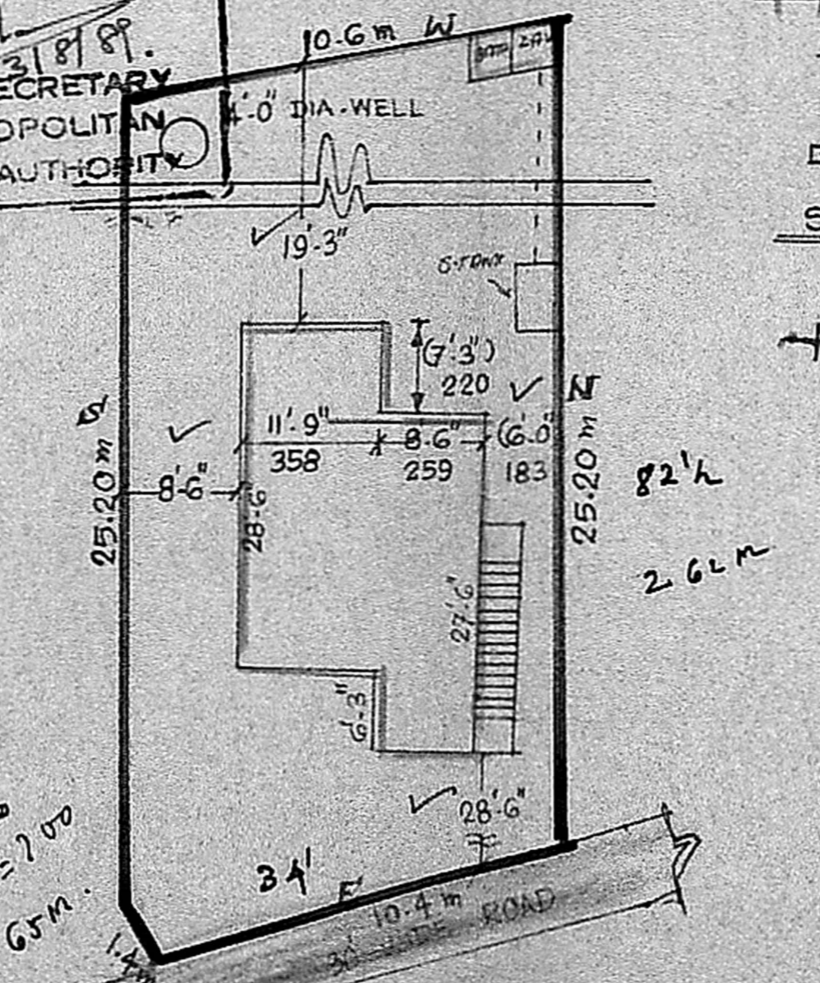

SITE PLAN (SCALE: 1" TO 16')

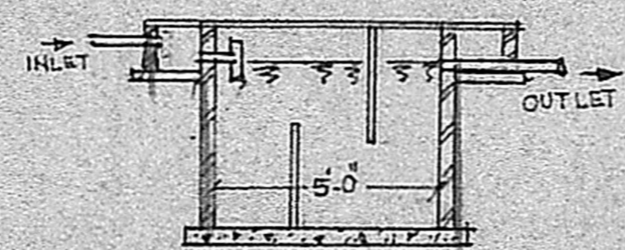

SEPTIC TANK DETAILS

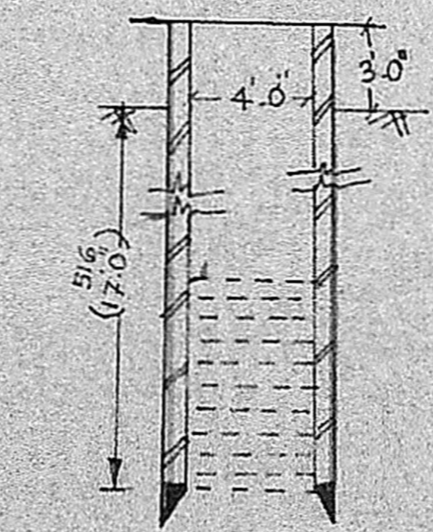

SECTION OF WELL (SCALE: NTS)

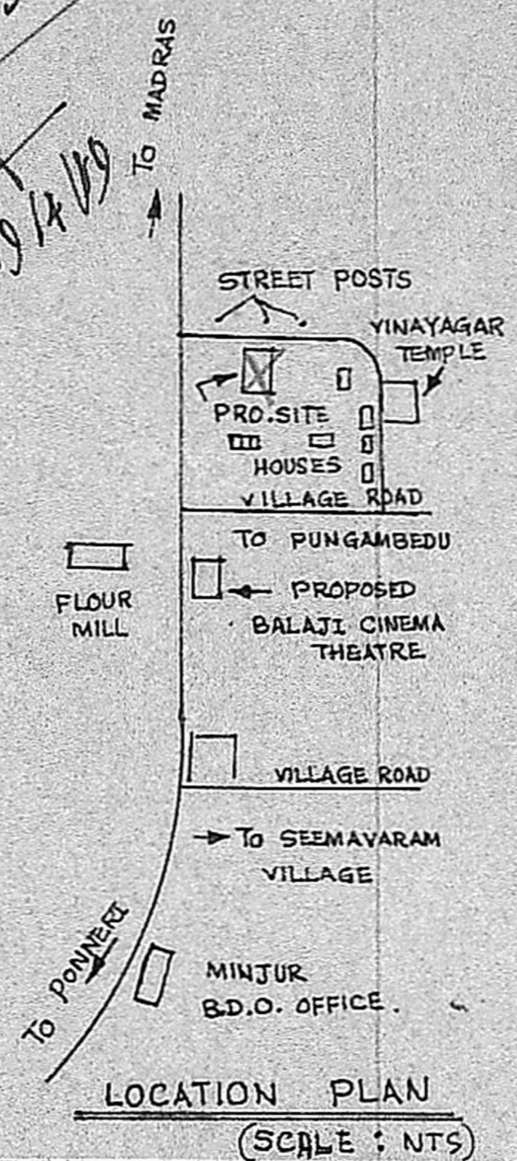

LOCATION PLAN (SCALE: NTS)

**REFERENCE :**

- FOUNDATION IN C.C.(1:4:8) USING 40 mm B.G. METAL FOR 230 mm THICK.
- BRICK WORK IN FOUNDATION, BASEMENT & SUPER STRUCTURE USING FIRST CLASS BRICKS (STOCK) IN C.M.(1:5)
- FLOORING IN C.C.(1:4:8) USING 40 mm B.G. METAL AND FLOOR FINISHING WITH C.M.(1:3)
- LINTELS, ROOF SLAB & SUNSHADES IN R.C.C.(1:2:4) USING 20mm B.G. METAL.
- WEATHERING COURSE : PRESSED TILES IN C.M.(1:3) FIXED OVER A BED OF BRICK JELLY LIME CONCRETE.
- ALL WOODEN JOINERIES TO BE MADE OUT OF (GOOD QUALITY) TEAK WOOD.
- WHITE WASHING USING BEST LIME 2 COATS.

**JOINERY DETAILS :**

D - DOOR (FLUSH)	- 3'-6" x 7'-0"	(106 x 212)
D <sub>1</sub> - DOOR (PANELLED)	- 3'-3" x 6'-0"	(98 x 182)
W - WINDOW ( " )	- 3'-0" x 4'-0"	(91 x 121)
W <sub>1</sub> - " ( " )	- 4'-6" x 5'-0"	(136 x 152)
O - OPENING	- 3'-0" x 6'-6"	(91 x 182)
D <sub>2</sub> - DOOR	- 2'-6" x 6'-0"	(76 x 182)

PLOT AREA - 249.10 m<sup>2</sup>  
PLINTH AREA - 46.11 m<sup>2</sup>

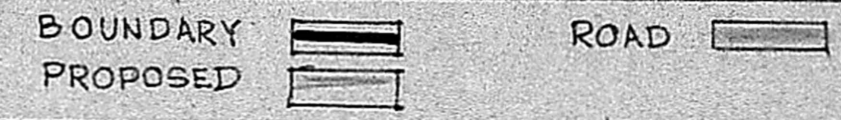

OWNER

*K. Venugopal*  
**K. VENUGOPAL**  
AEE (Rtd)  
CONSULTING CIVIL ENGINEER  
LICENSE SURVEYOR CLASS I  
CORPORATION OF MADRAS  
8. NEELAKANDI  
MUNGAMBAKKAM  
MADRAS-600 034

LICENSED SURVEYOR  
DRG. No. 5/89

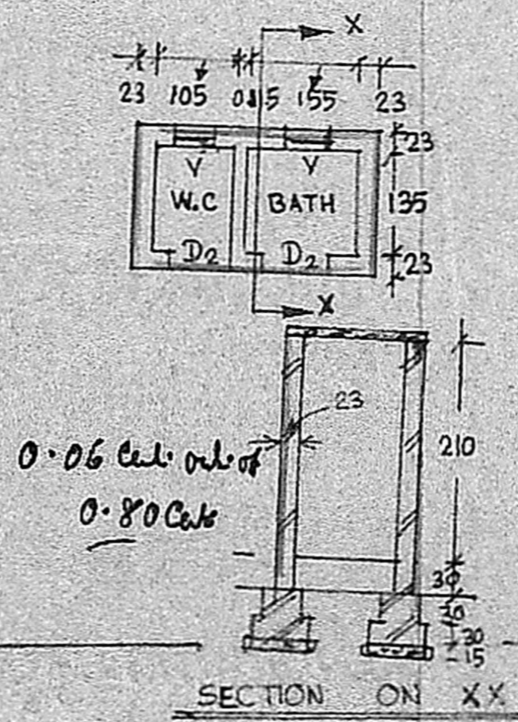

SECTION ON XX